

# Patient report

Bio-Rad                      DATE: 01/02/2019  
D-10                         TIME: 01:47 PM  
S/N: #DJ4I016123        Software version: 4.20-2  
Sample ID:                 10415378  
Injection date             01/02/2019 01:44 PM  
Injection #: 21             Method: HbA1c  
Rack #: ---                 Rack position: 1

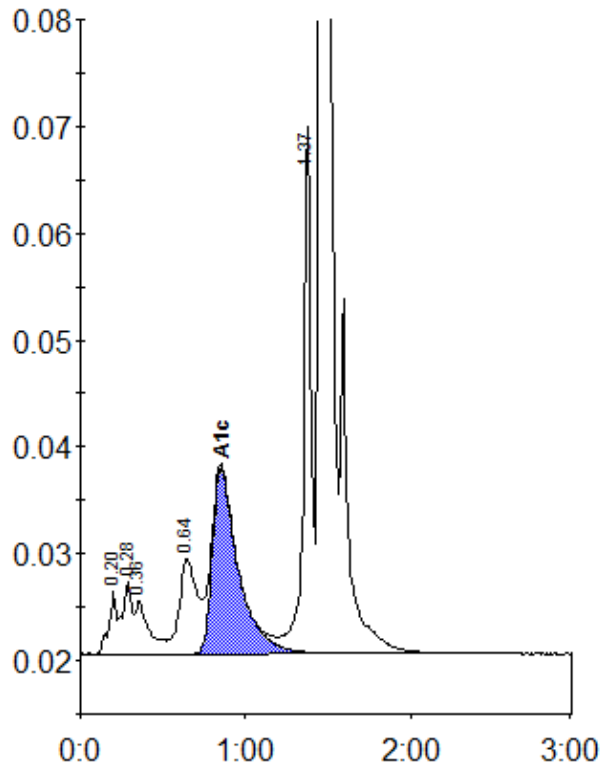

Peak table - ID: 10415378

| Peak        | R.time  | Height | Area    | Area % |
|-------------|---------|--------|---------|--------|
| A1a         | 0.20    | 5800   | 18773   | 0.9    |
| A1b         | 0.28    | 6684   | 27321   | 1.4    |
| Unknown     | 0.36    | 5027   | 29289   | 1.5    |
| LA1c/CHb-1  | 0.64    | 8889   | 66471   | 3.3    |
| A1c         | 0.85    | 17390  | 189377  | 12.9   |
| P3          | 1.37    | 49528  | 155029  | 7.7    |
| A0          | 1.46    | 484720 | 1528894 | 75.9   |
| Total Area: | 2015155 |        |         |        |

|                |      |
|----------------|------|
| Concentration: | %    |
| A1c            | 12.9 |